

ZMA-8

50 x



8L

Self-drilling anchor for drywall

Cheville autoforeuse pour gypse

Anclaje autoperforante para paneles de yeso

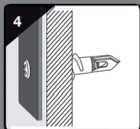
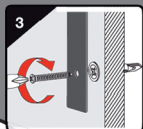
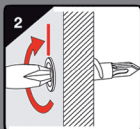
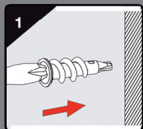
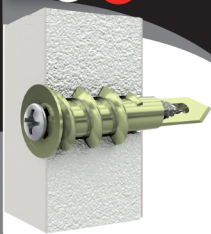

FS-30-RC

MA8LVP



Indoor use only
Usage intérieur uniquement
Interiores uso

Hollow Wall Mur Creux Pared Hueca	drywall gypse tablaroca		<input checked="" type="checkbox"/>
	tile céramique cerámica		<input type="checkbox"/>
	plaster plâtre yeso		<input type="checkbox"/>

Loads* / Charge* / Carga*

Drywall Gypse Tablaroca	1/2"		
Safe load Poids sécuritaire Carga segura	22 lbs 10 kg	<input type="checkbox"/>	<input type="checkbox"/>
Break point Poids de bris Ruptura de peso	49 lbs 22 kg	<input type="checkbox"/>	<input type="checkbox"/>