

# NA-6

50 x **6S**

Self-drilling anchor for drywall

Cheville autoforeuse pour gypse

Anclaje auto perforante para paneles de yeso

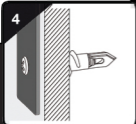
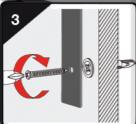
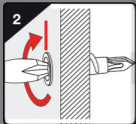
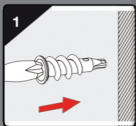
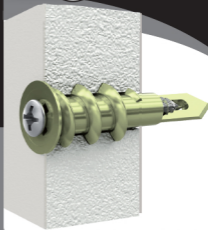

Indoor use only  
Usage intérieur uniquement  
Interiores uso

Hollow Wall Mur Creux Pared Hueca	drywall gypse tablaroca		<input checked="" type="checkbox"/>
	tile céramique cerámica		<input type="checkbox"/>
	plaster plâtre yeso		<input type="checkbox"/>

Loads\* / Charge\* / Carga\*

Drywall Gypse Tablaroca	1/2"		
Safe load Poids sécuritaire Carga segura	<b>15</b> lbs 6 kg	<input type="checkbox"/>	<input type="checkbox"/>
Break point Poids de bris Ruptura de peso	<b>39</b> lbs 17 kg	<input type="checkbox"/>	<input type="checkbox"/>

NA6SVP

FS-30-RC



7 72436 81154 2